

SonataOne

The Private Funds Clearinghouse

 Subscription  KYC  Tax  MLRO

sonataone.com

SonataOne

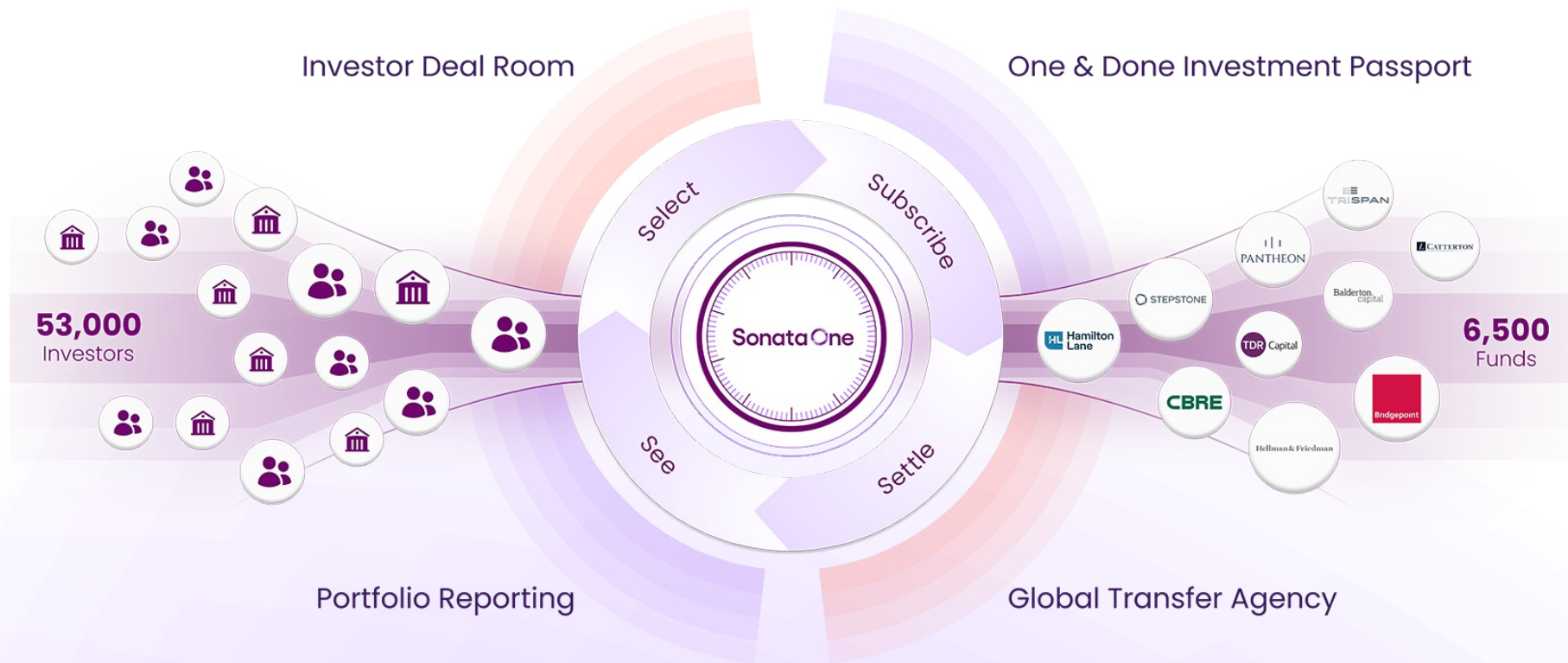

The **Private Funds** Clearinghouse

○ Subscription ○ KYC ○ Tax ○ MLRO

sonataone.com

Pre-approving investors once...

Traditional investor onboarding experience

PANTHEON

Hamilton Lane

STEPSTONE

ampega.

BRUNEL
Pension Partnership

Hellman & Friedman

Subscription KYC Tax MLRO

sonataone.com

Home to the world's leading investors

More than **53,000 investors** across **6,500 funds**
and **180 fund manager clients** around the globe are connected via Sonata One.

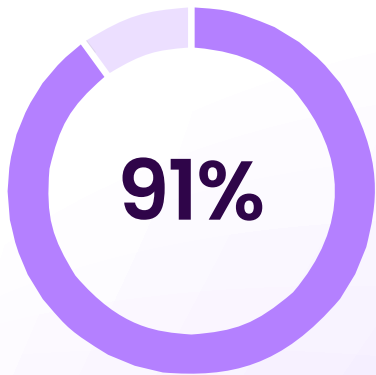

**91% of the largest
U.S. & European Pensions**

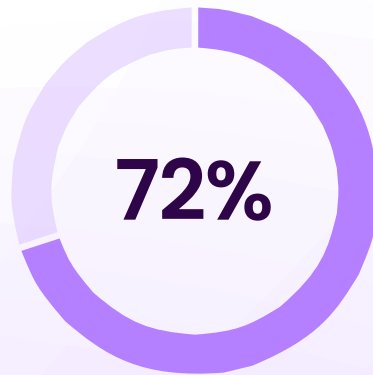

**72% of the largest
Sovereign Wealth Funds**

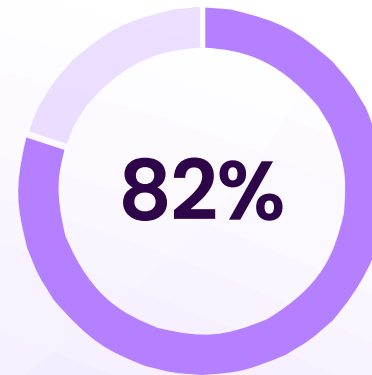

**82% of the largest
U.S. Endowments**

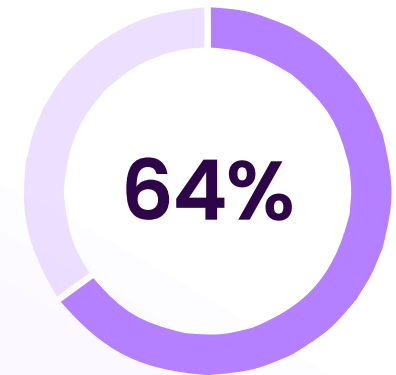

**64% of the largest
Global Foundations**

Are already on our platform

☒ Subscription ☒ KYC ☒ Tax ☒ MLRO

...all on one platform...

Subscription & Accreditation
Done Once.

Raise bigger funds faster and with ease.

Fund **Tax** Lifetime
Support.

Stay safe. Support your investors. Save time.

Subscription

KYC

Tax

MLRO

KYC Approved Once.
Everywhere.

Eliminate the pain with our single sign off.

Our **MLRO** takes on
KYC Responsibility.
Speedy investor support.

 Subscription  KYC  Tax  MLRO

sonataone.com

...with expert fund closing support

24 HOUR SUPPORT

☐ Subscription ☐ KYC ☐ Tax ☐ MLRO

sonataone.com

SonataOne

The Private Funds Clearinghouse

☐ Subscription ☐ KYC ☐ Tax ☐ MLRO

Investors:

A better
onboarding
experience

sonataone.com

Investor benefits

Simple One & Done process

- Invest with greater privacy
- Authenticated once
- You own and control your profile
- Faster investment and re-investment
- 24-hour support

Trusted by global clients

Hellman & Friedman

☐ Subscription ☐ KYC ☐ Tax ☐ MLRO

Subscription

Invite

Complete

Connect

Report

SonataOne

Search TC

Team Subscription Test Fund

Questionnaire 0%

- I. Subscriber D... 0%
- 1. Subscription In... 0%
- II. Subscriber S...
- III. Region Spec...
- Declaration
- Definitions

Documents 0%

GO TO KYC

Questionnaire | 1. Subscription Information

(0 out of 5 mandatory questions have been answered. All questions marked with * are mandatory.)

Subscription Information

1. Full Name of the person completing this questionnaire: *

2. Proposed Commitment Amount (USD\$(US Dollar): *

3. Subscriber Type: *

Please Select

4. The Subscriber is domiciled in, or at the time of Subscribing, the Subscriber is, or was, in: *

Please Select

Subscription Signatory Information

5. Does the Subscriber wish to sign the Subscription Agreement via DocuSign? *

Yes No

CLEAR ALL SAVE & CONTINUE

Subscription KYC Tax MLRO

Subscription

Pre-populating
previous sub-docs
gets you to 70%
completion
from the start

KYC

Upload evidence

Sanctions screening

Sonata One reviews the profile

Profile accepted & connected

SonataOne

←

KYC Profile

Questionnaire

100%

^

● Profile details

● Due diligence

● Ownership & Control

^

● Owners

● Controllers

Documents

100%

▼

Declaration

100%

Risk Assessment

View

Questionnaire | Due Diligence

Review status: **Approved**

Basic Details

Full Legal Name *

Target Cap Test Investors

Previous Name

Mid Cap Investors

Trading Name

Target Cap Test Investors

Regulated entities

i

If this profile is a regulated entity type, please select yes and complete the subsequent regulator information.

Is the entity regulated? *

Yes

No

Catering to different jurisdictions

Global Standard (Cayman, Lux, UK, CI)

US domiciled fund

Investor profile at Global standard

VS

Investor profile investing into a US fund – onshore US standard

○ Subscription ○ KYC ○ Tax ○ MLRO

sonataone.com

A one-and-done investor passport

Intuitive and trusted

Investors create and complete a profile once, which they can then connect to their investments via our platform

Pre-populated information

Improve investors' experience

Internationally compliant

we approve profiles to the highest international standards across all principal fund jurisdictions

Service providers

can rely on our approval

Digital document verification

no need to send paper copies for signing

We screen shareholders and co-investors

no need to send paper copies for signing

Investors own and control their information

helping fund managers to be GDPR compliant

SonataOne

The Private Funds Clearinghouse

☐ Subscription ☐ KYC ☐ Tax ☐ MLRO

Fund Managers:
Raise bigger
funds faster

sonataone.com

Fund manager benefits

Raise bigger
funds faster

56%

of your investors already have
Sonata One profiles.

- Better investor experience
- 40% more efficient
- One stop shop
- Pre-approve your investors once across all your funds, jurisdictions and service providers

"Working with Sonata One has made managing our investment-related KYC straightforward. The time we spend on responding to queries and requests for information has reduced significantly as Sonata One take care of these for us."

ampega.

☐ Subscription ☐ KYC ☐ Tax ☐ MLRO

sonataone.com

Fund life cycle services

All in one
place

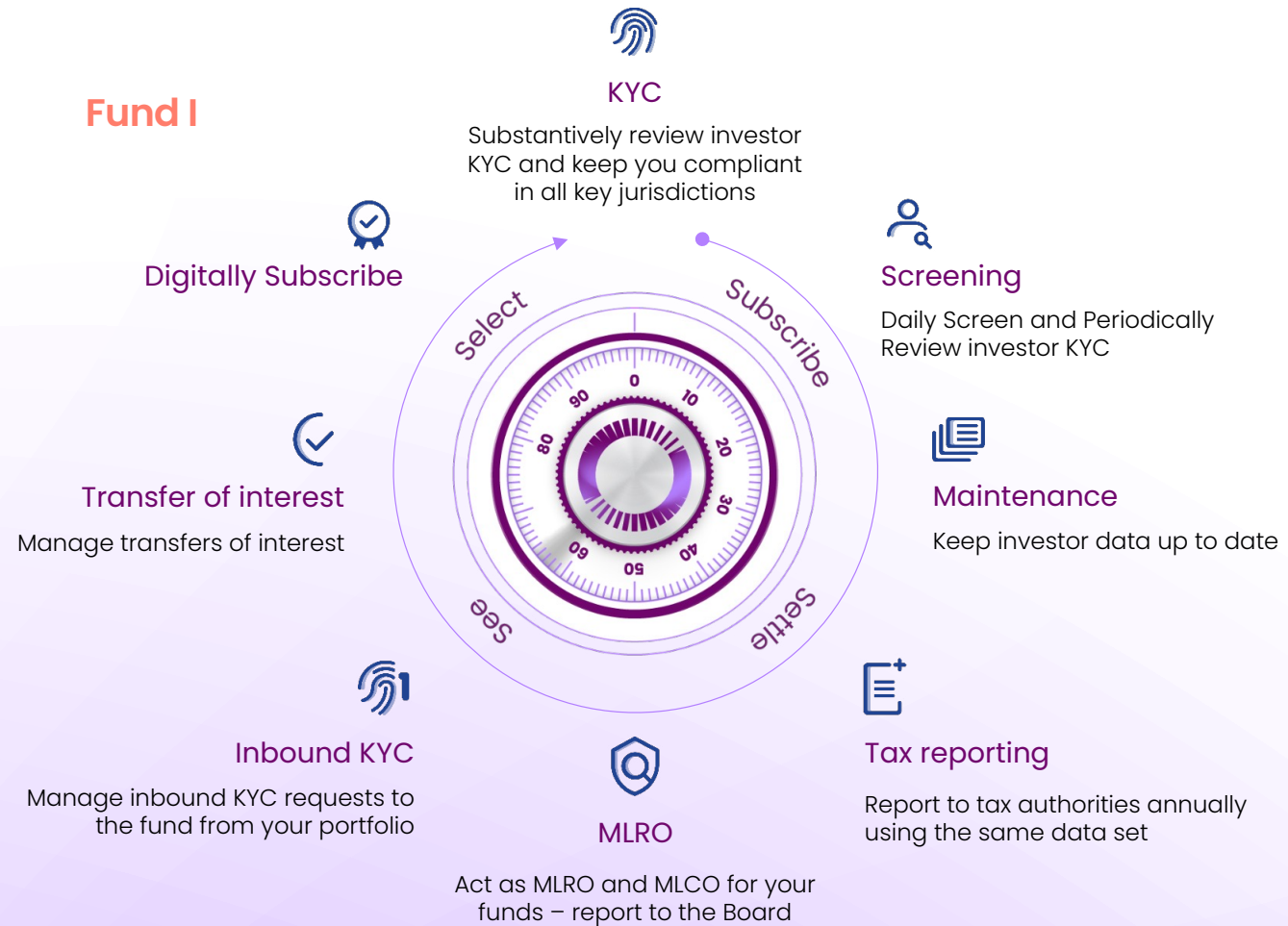

Replace your spreadsheet with a clear dashboard

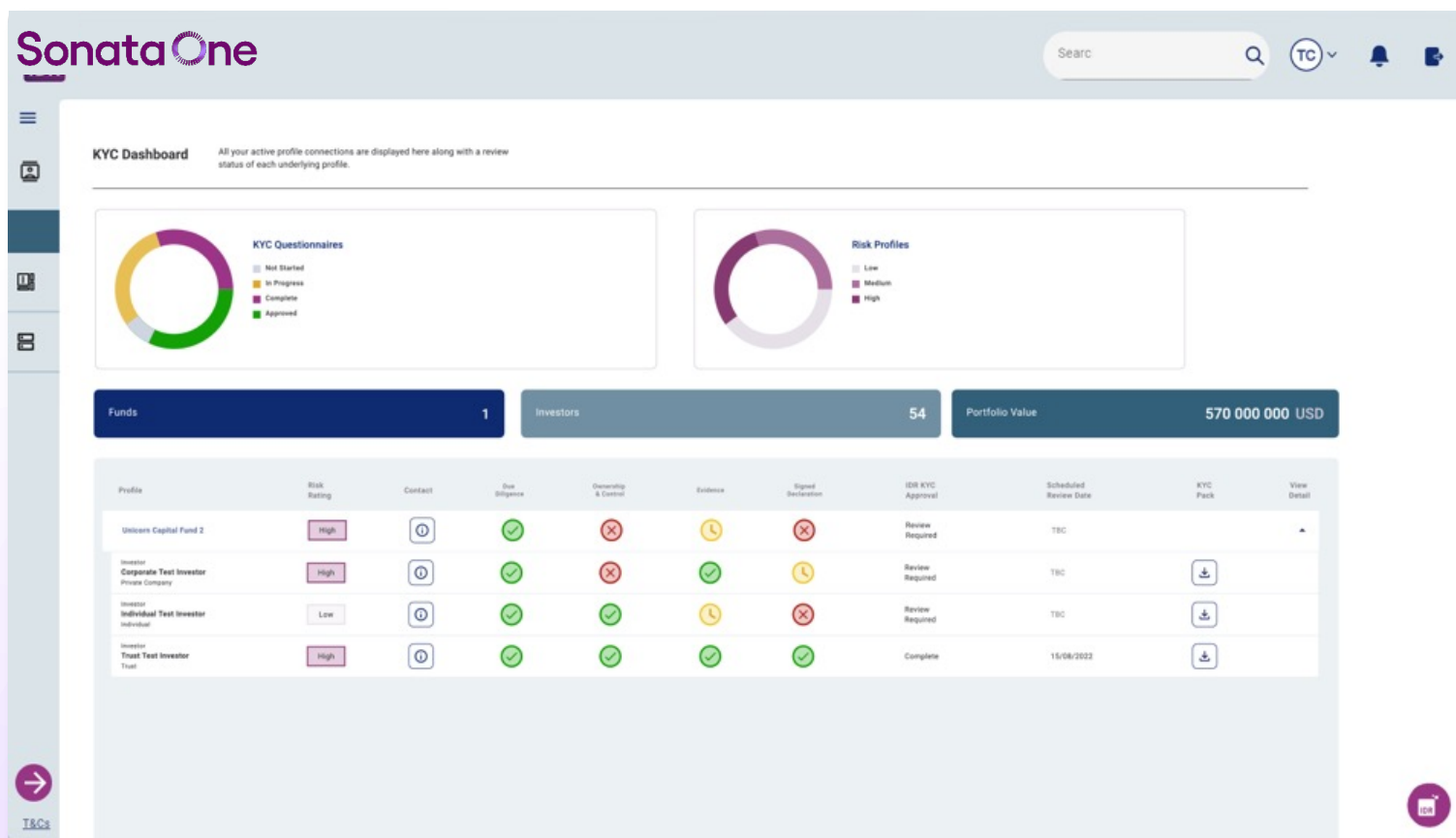

Rely on our global AML Officer support...

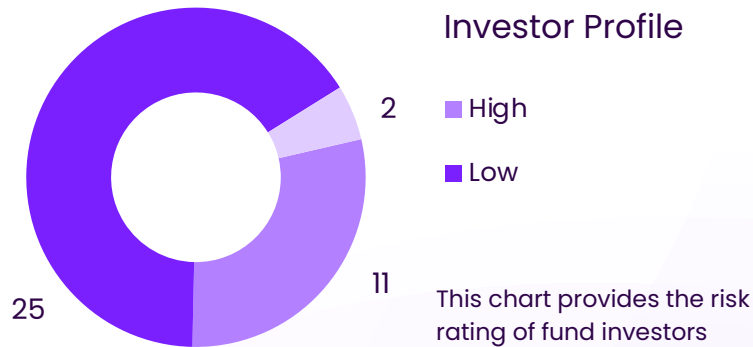

High Risk Indica

	PEP	Jurisdiction	Sensitive Activities	All 3
PEP	3			
Jurisdiction	1	3		
Sensitive Activities	1	0	1	
All 3				2

This chart provides the breakdown of higher-risk attributes of investors

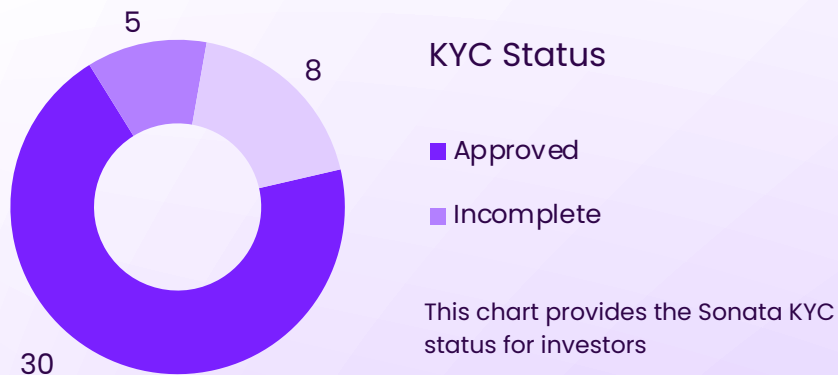

Fund Profile

The purpose of the chart is to assess the average position of fund's investor population against the risk appetite of the Board

...and trusted Tax Services all in one platform

FATCA / CRS Solution

Principal Point of Contact / RO – Sonata One handles all IRS or Local Tax Authority enquiries related to FATCA/CRS

Classification

We manage the 'heavy lifting' associated with FATCA/CRS classification

Investigation

Identify and verify your reportable accounts. We will provide you with an Investigation Summary Report

Registration

We will register your reportable entities with the IRS and/or local Exchange of Information portal

Reporting

'One-click' reports, generated in the formats specified by the tax authorities

Managed Tax Forms Solution

Fund

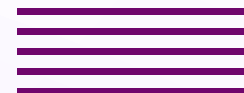

Investor

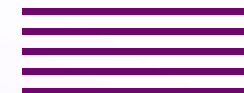

Tax Form Validation Service

Fund side

We manage the time-consuming counterparty requests preparing & validating your W-series Tax forms and Self certifications

Investor Side

We validate, retain and maintain up to date W-series documentation and self-certifications

Close bigger funds faster and more easily with Sonata One

We help your investors subscribe so your fund can launch quickly, easily and accessibly

One-&-done

Digital securities law questionnaire developed with input from over 35 global legal firms

No more confusion

Investors complete only the questions that are relevant for their investment

Shrink the subscription booklet

Reduced to only a few pages

More efficient legal fees

Fund legal team focus meaningful work for faster fund launches and less legal time spent chasing investors

Faster closings

Our dedicated fund closing team helps investors and works with you to your client deadline

☒ Subscription ☐ KYC ☐ Tax ☐ MLRO

sonataone.com

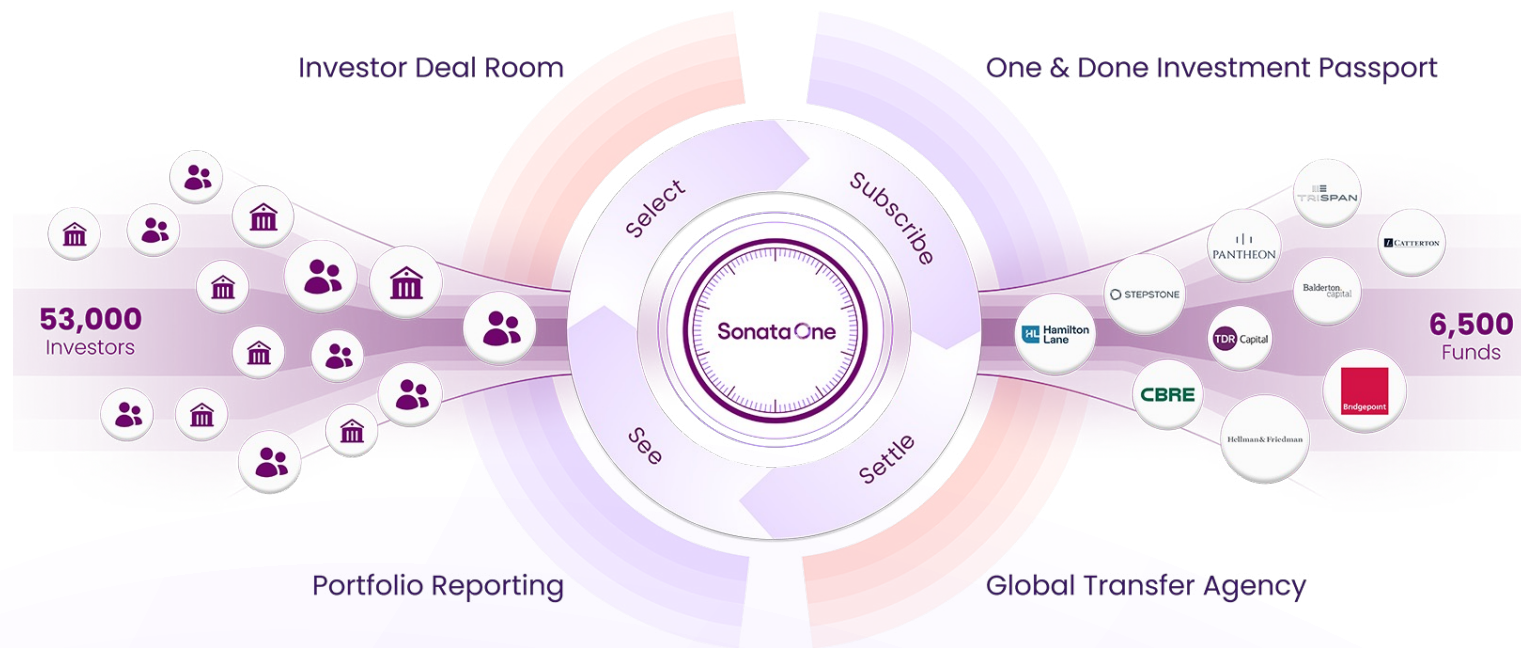

The Private Funds Clearinghouse

one
hub

one
solution

one
team

One & Done
Private Markets Passport

Access to over
53,000
Investors

One
Global Standard

○ Subscription ○ KYC ○ Tax ○ MLRO

sonataone.com

The Private Funds Clearinghouse

☐ Subscription ☐ KYC ☐ Tax ☐ MLRO

Ready to learn more?

Reach out to our team
contact@sonataone.com

sonataone.com

Sonata One is a trading name of the Sonata One group of companies. Details of our licensed companies are available on our [website](#).